Transcribed by Tarek Yamani

I Could Write a Book (1)

"Red Garland Solo"

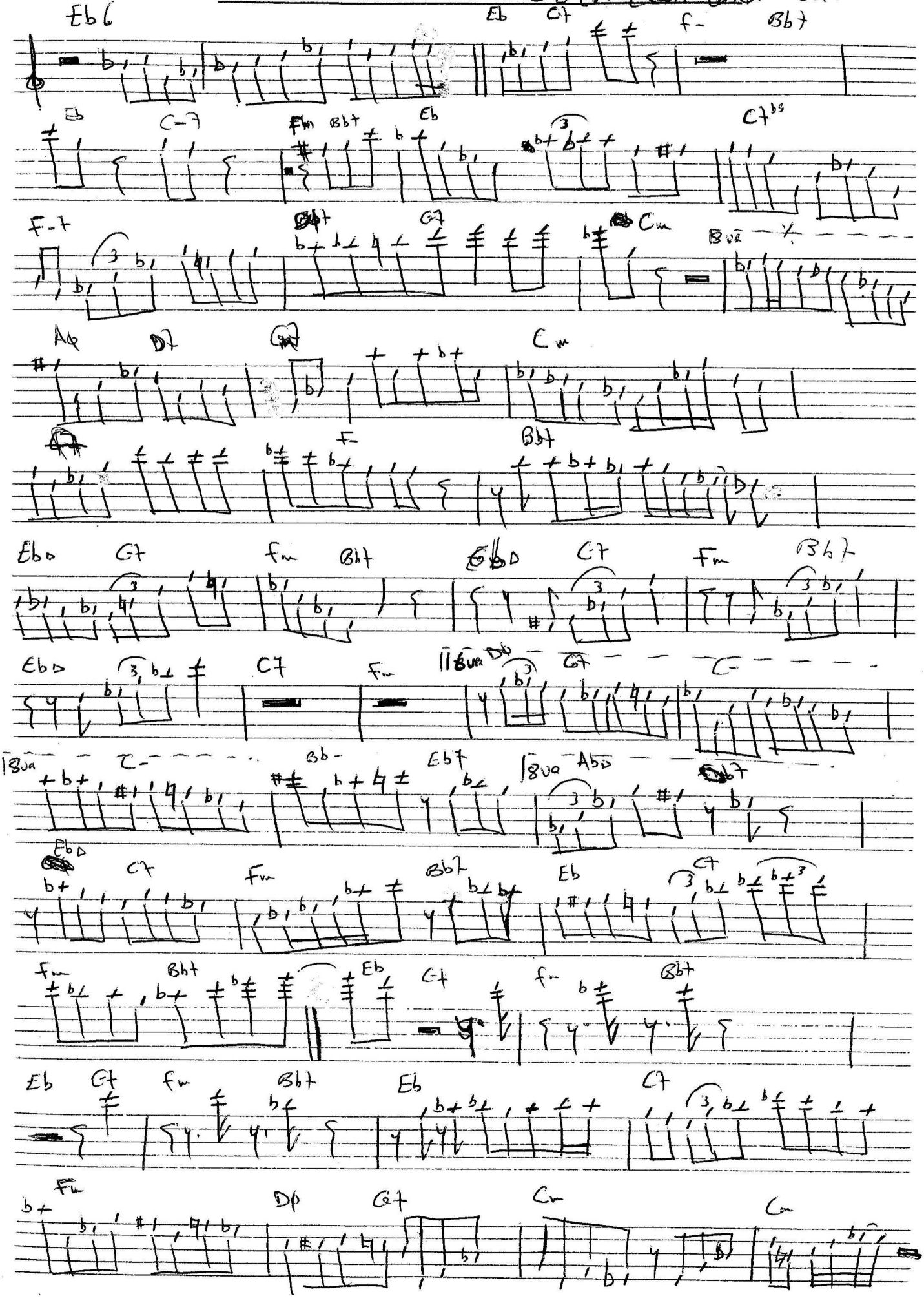
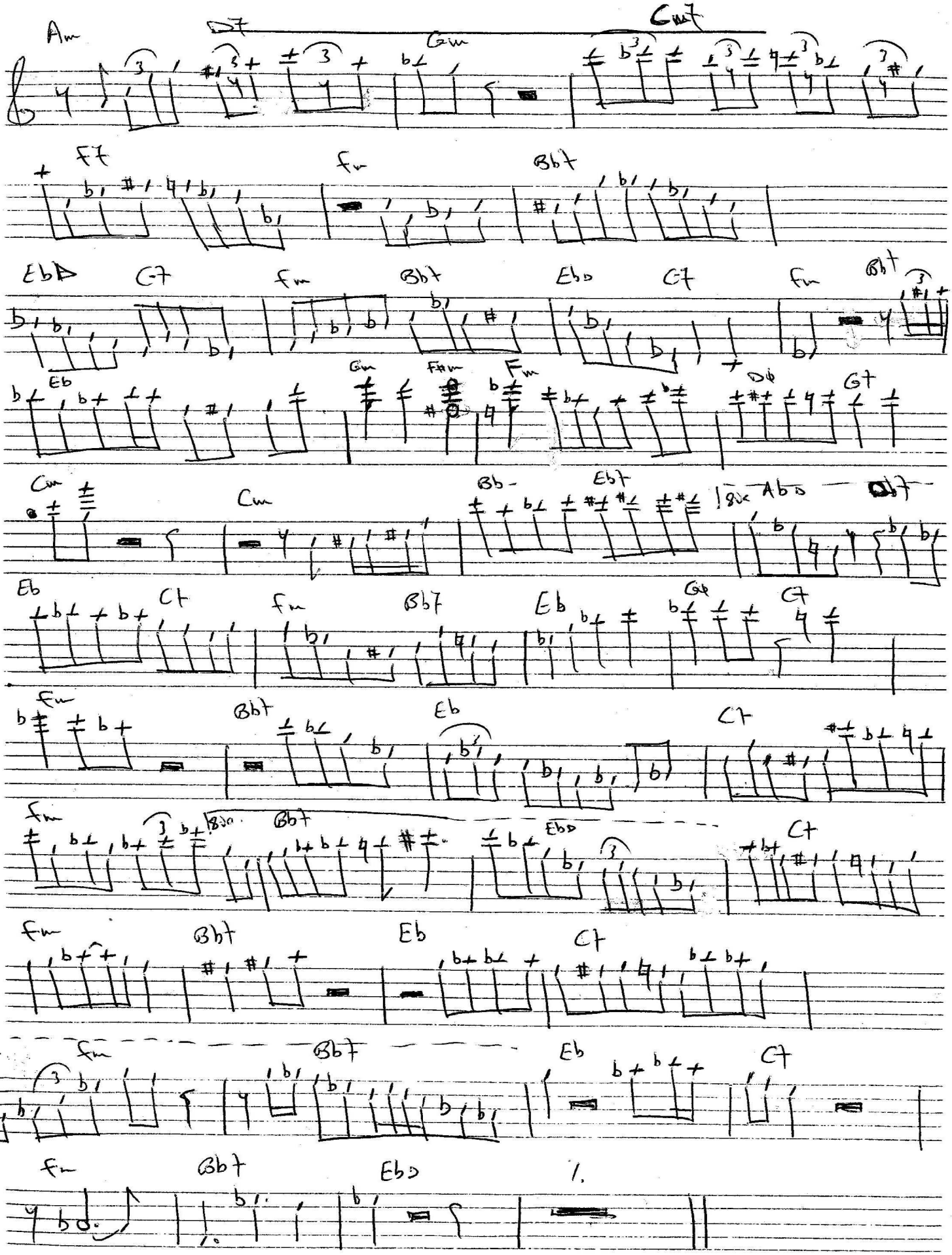
I could write a Book ②